WET IS WET

(FROM „TRAGE KOGELS")
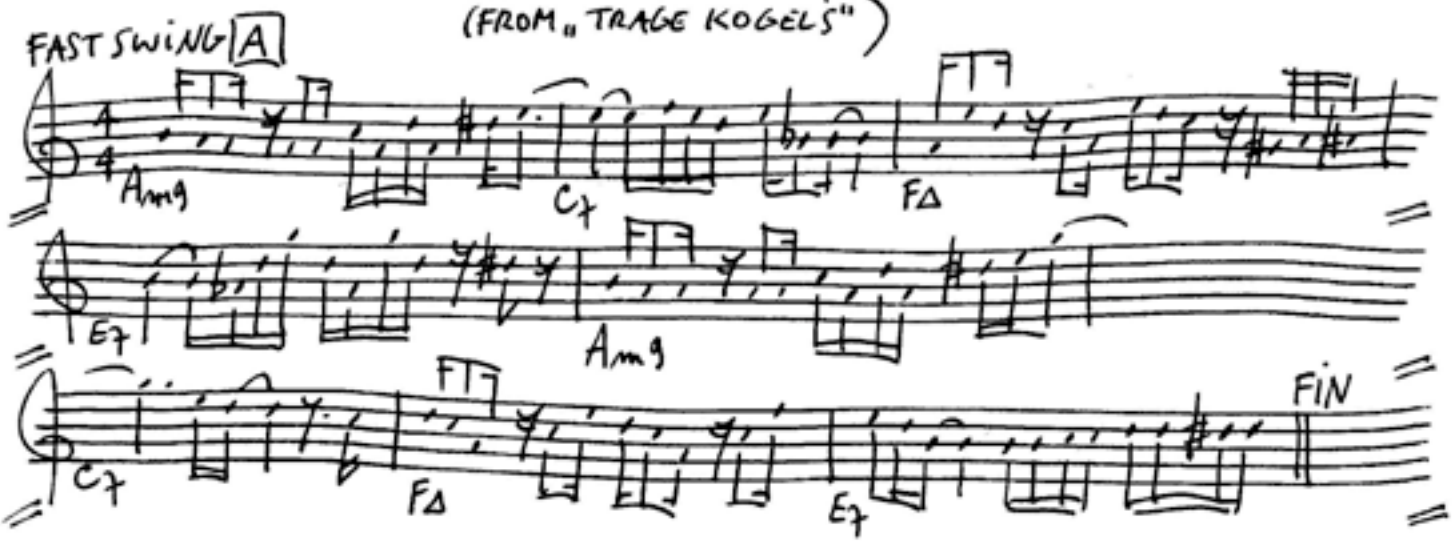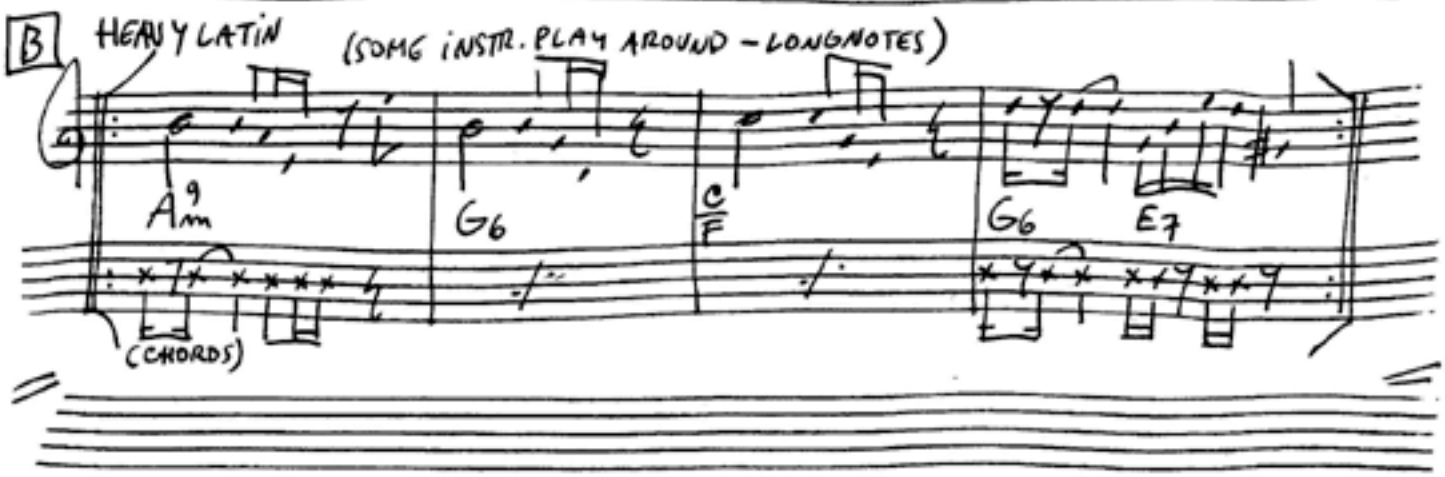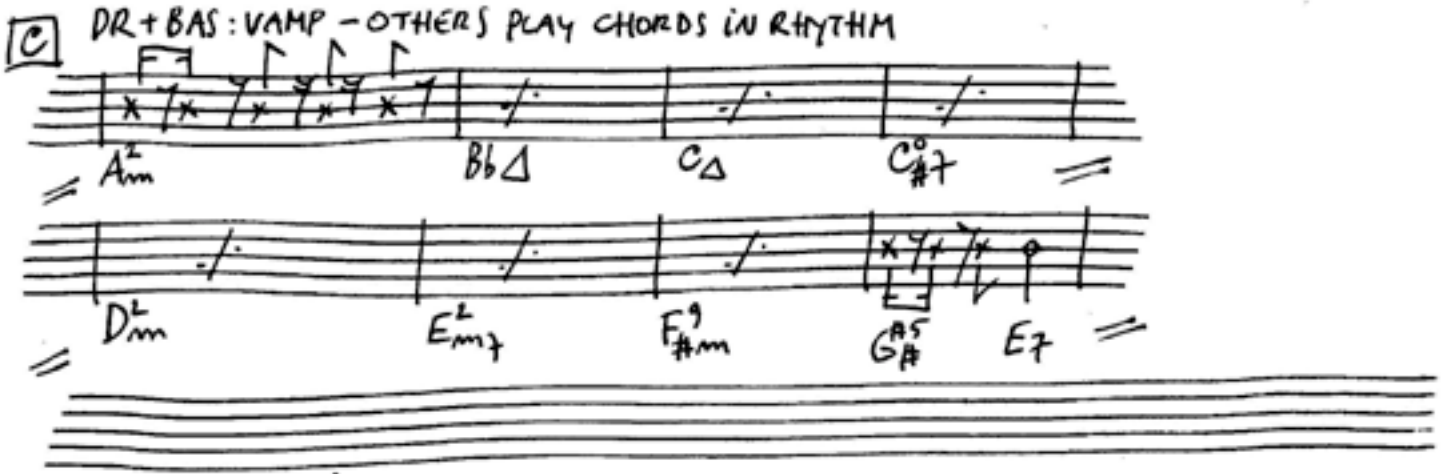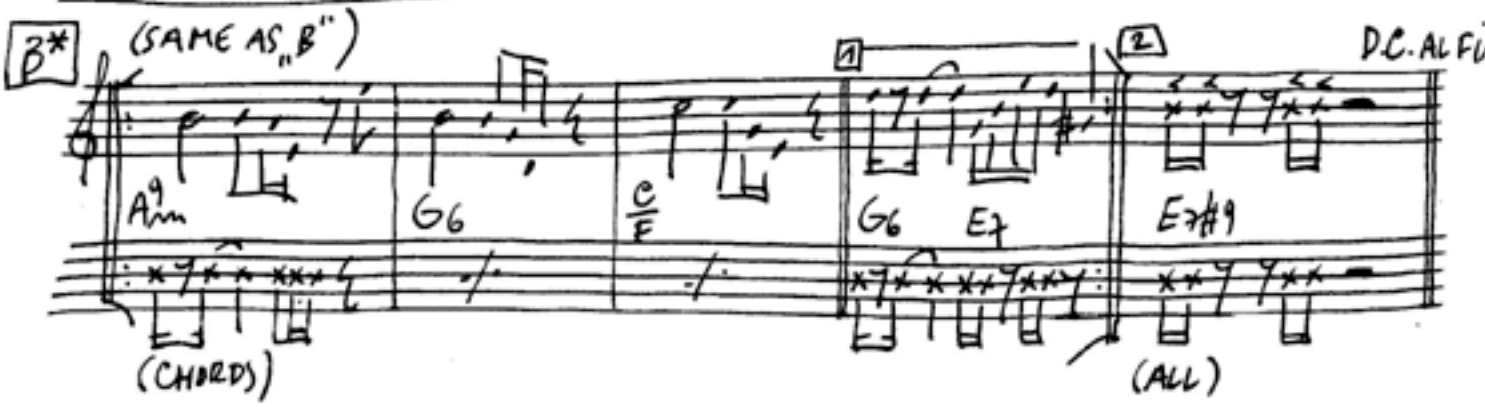
© Peter Vermeersch